

151 Culberson Rd, Basking Ridge, NJ

1st Floor Total Exterior Area 2933.78 sq ft
Total Interior Area 2828.18 sq ft

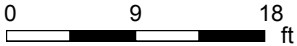

PREPARED: Jun 2021

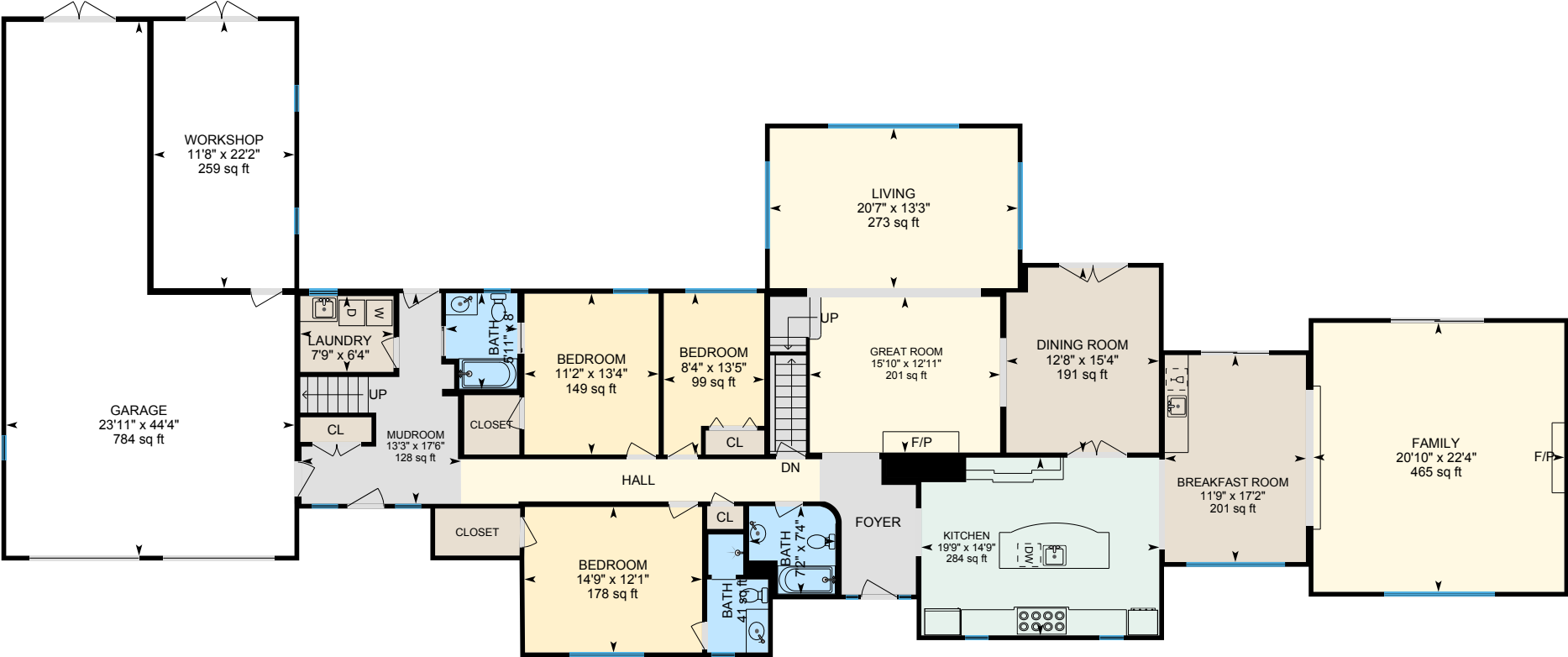

White regions are excluded from total floor area in iGUIDE floor plans. All room dimensions and floor areas must be considered approximate and are subject to independent verification.

151 Culberson Rd, Basking Ridge, NJ

2nd Floor Total Exterior Area 718.56 sq ft
Total Interior Area 682.90 sq ft

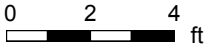
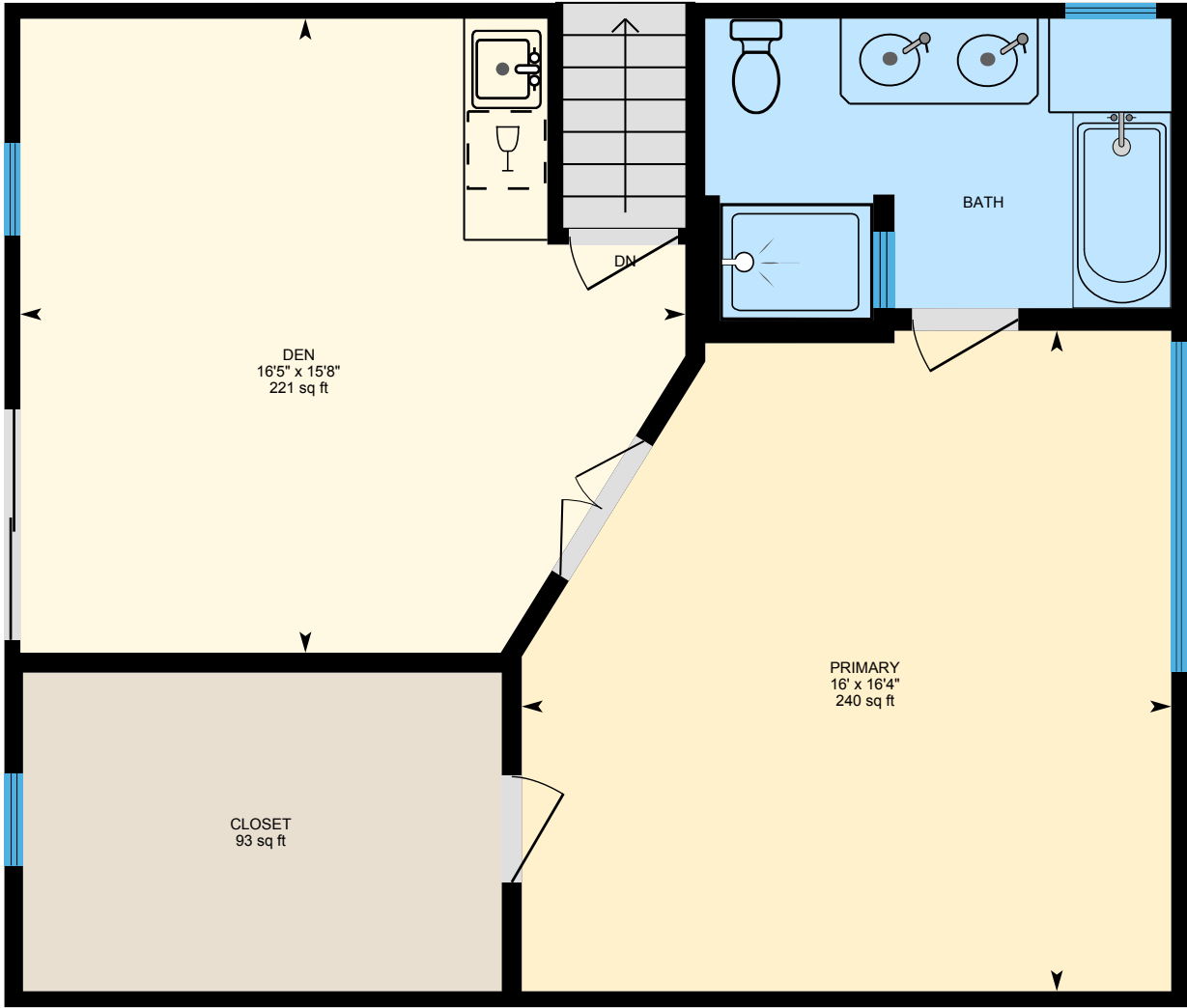

PREPARED: Jun 2021



White regions are excluded from total floor area in iGUIDE floor plans. All room dimensions and floor areas must be considered approximate and are subject to independent verification.

151 Culberson Rd, Basking Ridge, NJ

3rd Floor Total Exterior Area 880.06 sq ft
Total Interior Area 818.29 sq ft

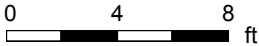
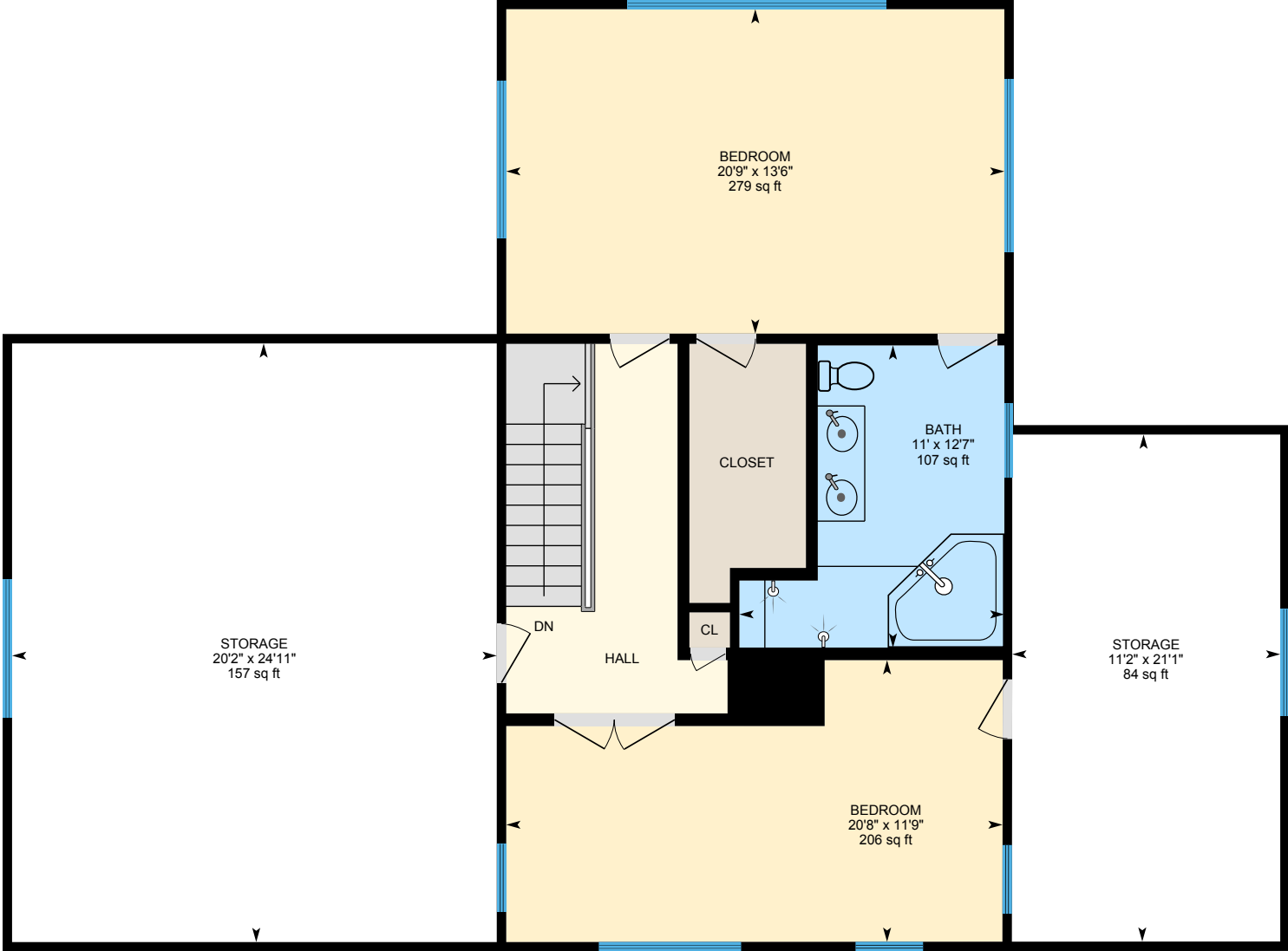

PREPARED: Jun 2021



White regions are excluded from total floor area in iGUIDE floor plans. All room dimensions and floor areas must be considered approximate and are subject to independent verification.

151 Culberson Rd, Basking Ridge, NJ

Basement Total Exterior Area 1064.82 sq ft
Total Interior Area 1014.68 sq ft

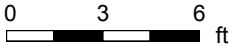
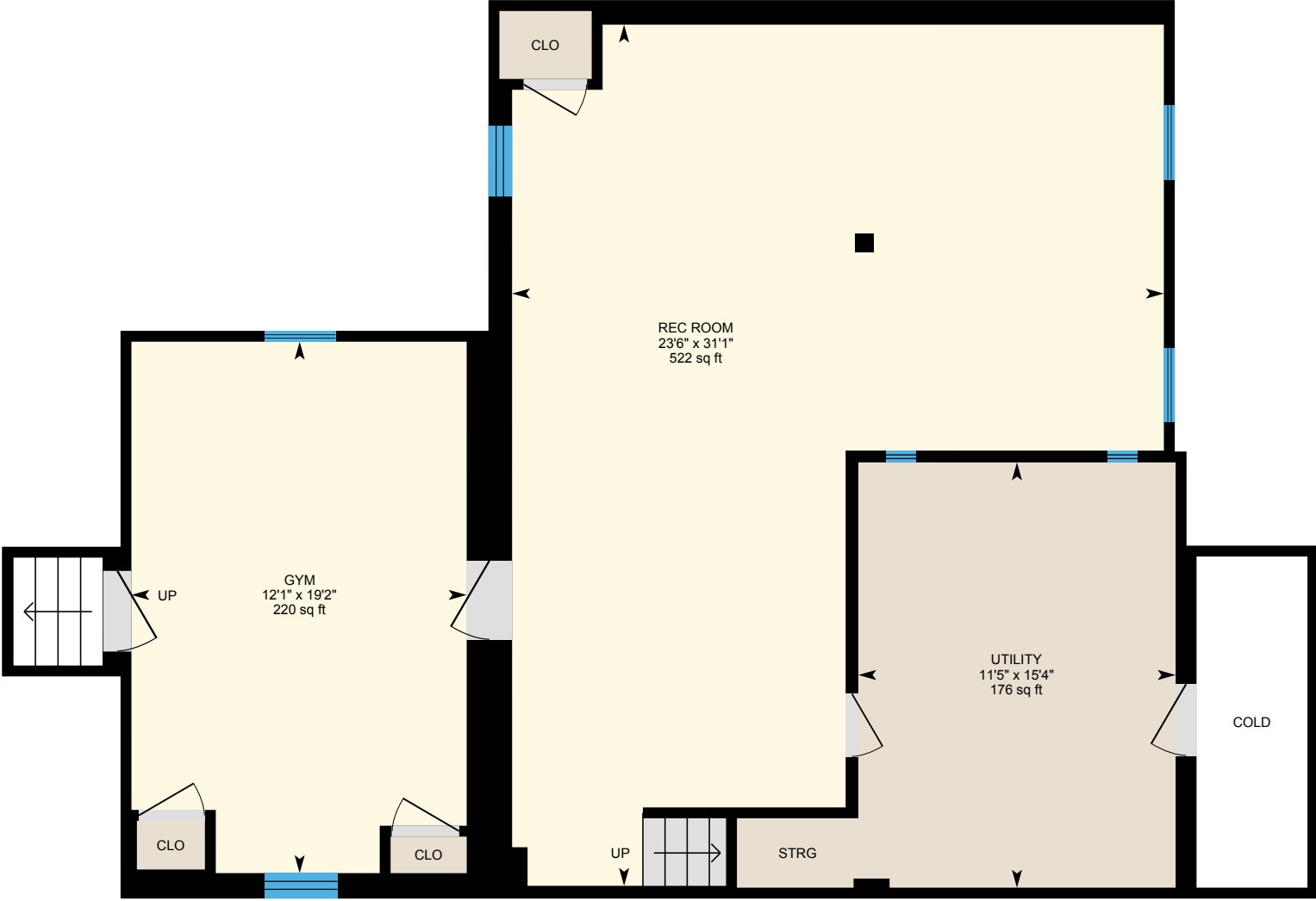

PREPARED: Jun 2021



White regions are excluded from total floor area in iGUIDE floor plans. All room dimensions and floor areas must be considered approximate and are subject to independent verification.